WBAI Folio

from the

Pacifica Radio Archives

This cover sheet created by
Internet Archive for formatting

wbai 99.5 fm FEBRUARY 1980

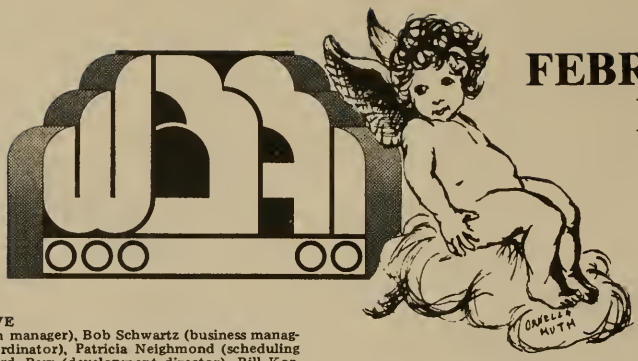

FEBRUARY FOLIO

1980

ADMINISTRATIVE
Steve Post (station manager), Bob Schwartz (business manager/direct mail coordinator), Patricia Neighmond (scheduling supervisor), Richard Barr (development director), Bill Kortum (publicity)
NEWS
Diane Behar, Josh Bornzweig, Mary Beth Bowen, Myles Gordon, Jon Kalish, Peretz Kidron (Jerusalem), Robert Knight (weekend news director), Alexander Johnson, David Ploski, Daniel Singer (Paris), Celeste Wesson (news director)
PUBLIC AFFAIRS
Lindsay Audin, Al Auster, Tricia Del Longo, Vernon Douglas, Shula Feuer, David Gordon, Fred Herschkowitz, Paul Hoeffel, Kathy Jarvis, Sandra Lee Kerman, Arnie Klein, Alan Leventhal, Tom Leykis, Warren Liebold, Bill Lynch, Dave Metzger (community affairs director), Marcos Antonio Miranda, Bertell Ollman, Alex Paul, Rodger Parons, Leonard Quart, Mimi Rosenberg, Peter Rosenblum, Fred Silverman, William Tabb, Tom Whelan, Bob Zalisk, Eileen Zalisk
INTERNATIONAL AFFAIRS
Alfredo Alvarado, Michael Ferguson, Samori Marksman, Msaida McLaughlin, Alex Paul, Dave Plotsky, Mimi Rosenberg, Annette Walker, Tom Whelan, Joe Wilson
RESOURCE PERSONNEL
Elombe Brath, Johnetta Cole, Bob Fitch, Monica Jardin, Michael Kamara, Walli Look Lai, Tony Martin, Prexy Nesbit, Bertell Ollman, Bob St. Cyr, Victoria Schultz, Mike Schuster, A.C. Singham, Bazil Wilson, Bob Zalisk, Eileen Zalisk
DRAMA, LITERATURE AND ART
Miguel Algarin, Dennis Bernstein, Peter Bochan, Wesley Brown, Steve Cannon, Jehan Clements, Joe Cuomo, Ann Decker, Marjorie De Fazio, Mike Feder, John Fisk, Jim Freund, Judith Ghinger, Rita Hall, Lin Rosechild Harris, Rick Harris (community arts director), Susan Howe, Judith Kass, Kathy Keiffer, Oleg Kerensky, Robert Knight, Bill Kortum, Simon Loekle, Barbara Londin, Karen Ludwig, Charles Lynch, Sharon Mattlin, Susan Mondzak, Bill Moore, Blossom Neuschatz, Linda Perry, Marie Ponsot, Charles Potter, Jessica Raimi, David Rapkin, Mike Sappol, Max Schmid, Janet Sternberg, Ann Stubbs, James Umland, Valerie Van Isler, Wilhelmina Van Ness, Marion Weinstein, Tom Whelan, Paul Wunder, Bob Zalisk, Eileen Zalisk, Elizabeth Zimmer
MUSIC
Paul Aaron, Bob Alexander, Rashied Ali, Richard Barr, Barbara Berstein, Peter Bochan, James Browne, Jim Burton, Bill Canaday, Ted Cohen, Stanley Crouch, Ann—Marie Cunningham, Kenny Davis, Carlos De Leon, Miss Theo Donnelly, Bill Farrar, Sara Fishko, Roberta Friedman, Gary Giddins, Verna Gillis, Edward Haber, Craigh Harris, Bill Hellerman, Jan Hoffman, James Irsay, Kathy Kaplan, Jaimie Katz, Fred Kleinke, Kim Kronenberg, Fred King, Manya La Bruja, Paul Lazarus, Jane Lipman, Leonard Lopate, Marian McPurtland, Frank Mare, Ilhan Mimaroglu, Bill Moore, Dan Morgenstern, Mildred Norman, Michael Neal (director), L. Kofi Pendergrass, Tom Piazza, Ted Pierce, Gregory Reeve, Rosetta Reitz, Max Salazar, Mike Sappol, Habte Selassie, Beaumont Small, Sharon Sobol (assistant director), Martin Sokol, Bill Smith, Jim Theobald, Michael Triolo, Preston Trombly, Tul St. George Tucker, Don Wade, MicNey Waldman, Chris Whent, Bob Wood, Paul Wunder, Bill Watson
LIVE RADIO
Margot Adler, Adiyemi Bandele, Bruce Brown, Pepsl Charles, Jehan Clements, denton/Thor, Dan Finton, Sara Fishko, Paul Gorman, Jerry Hatch, Dave Kenney, Robert Knight, Ira Leibin, Tom Leykis, Leonard Lopate, Tom Mitchelson, Susan Mondzak, Gary Null, Judie Pasternak, Linda Perry, Steve Post, Lynn Samuels, Habte Selassie, Judy Simmons, Beaumont Small, Mickey Waldman, Bill Watson, Paul Wunder, David Wynyard
GAY MEN'S PROGRAMMING
Fred Goldhaber, Rudy Grillo, Isaac Jackson (assistant director), Sidney Smith, Brian William, David Wynyard (director)
WOMEN'S DEPARTMENT
Donna Allegra, Fatisha, Adrienne Gantt, Joan Gee, Rose Jordon, Eileen Kane, Judie Pasternak, Rosemarie Reed, Viv Sutherland, Renita Weems, Eileen Zalisk (director)

ENGINEERING
Dan Capano, J. Matisse Enzer, James Browne (remotes coordinator), John Fisk, Dean Gallea, Mike Lasky, Mike O'Connor, Bill O'Neill (production director), David Rapkin, Miles Smith, Gregg Squires, Bill Wells (chief engineer), Paul Wunder, Ed Woodard
ANNOUNCERS
Donna Allegra, Van Bridgeman, James Browne, Ken Davis, Tricia Del Longo, J. Matisse Enzer, Daniel Finton, John Fisk, Ed Haber, David Kenney, Robert Knight, Fred Kuhn, Tom Leykis, Simon Loekle, Nina Mende, Bill O'Neill (chief announcer), L. Kofi Pendergrass, Linda Perry, Mike Rivera, Joe Rudnicki, Lynn Samuels, denton/Thor, Michael Triolo, David Wynyard
SUBSCRIPTIONS
Fred Kleinke, Marc Raskin
ADMINISTRATIVE STAFF
Dennis Coleman, Bob Colichio, Daniel Finton, Vince Flood, Fred Kleinke (record librarian), Mike Neil (director of interdepartmental programming), Kathy O'Connell, Annette Walker (transit authority), Fred Kuhn (switchboard)
WBAI LOCAL BOARD
Richard Asche, Fran Barrett, Ted Conant, Ralph Engelman (chair), Renee Farmer, Kathy Goldman, Oscar Hanigsberg, Ken Jenkins, David Lampel, Benjamin Lorick, Milton A. Zisman
PACIFICA NATIONAL BOARD
R. Gordon Agnew, Steve Berner, Gabrielle Edgecomb, Ralph Engelman, Peter Franck, Clifford Getz, Margaret Glaser, Oscar Hanigsberg, Victor Honig, Kenneth V. Jenkins, David Lampel, Greg Lewis, Acklyn Lynch, Jean Molyneaux, Jack O'Dell, William Sokol, William Swenson, Peter Tagger, Delfino Varela, Alex Vavoulis
PACIFICA NATIONAL OFFICE
Mariana Berkovich (bookkeeper), Vera Hopkins (historian), Helen Kennedy (program service director), Joel Kugelmass (executive director)
PACIFICA NATIONAL NEWS SERVICE
Patricia Brett, Rachel Brown, Richard Chimberg, Susan Gluss, Mary Kasamatsu, Robert Manning, Michelle Magar, Askia Muhammed, Richard Rechina, Mike Schuster (United Nations), Brenda Wilson

The WBAI Folio is sent free to all subscribers of WBAI-FM. All correspondence should be addressed to: Folio Editor, WBAI, 505 Eighth Avenue, New York, N.Y. 10018. The Folio can be reached at (212) 564-1245.

Editor: Renelda Higgins
Art: Amy Blake, Ornella Muth

Copyright 1979 WBAI Folio. All rights revert to contributors at publication. US ISSN 9942-9554. Publication of the Folio is made possible in part by a grant from the Corporation for Public Broadcasting.

WBAI is on the air 24 hours a day, broadcasting at a frequency of 99.5 MHz. Our transmitter is located in the Empire State Building, and we broadcast with an effective radiated power of 5.4 kw (horizontal) and 3.85 kw (vertical). Power equivalent to 50 kw at 500 feet. Our antenna stands 1223 feet above average terrain. The studios are located at 505 Eighth Avenue, New York, N.Y. 10018. Subscriptions and donations may be sent to WBAI, P.O. Box 123 Church Street Station, New York, N.Y. 10249. Business inquiries may be made by calling during working hours at (212) 279-0707. WBAI is owned and operated by the Pacifica Foundation, a non-profit corporation operating four other stations: KPFA, 94FM in Berkeley; KPFK, 90.7FM in Los Angeles; KPFT, 90FM in Houston and WPFW, 89.3FM in Washington, D.C.

PROFESSOR LEONARD FELDSPAR LOOKS FORWARD . . .

It's pretty hard to predict anything these days, but here are some forecasts that can't miss. If anybody shows me I'm wrong come 1990, I'LL EAT this article! METRIC: The metric (international) system will make rapid progress in the U.S. as people realize that the English system is merely a holdover from centuries of imperialist domination. Metric is a brainchild of the revolution! You'll be buying gasohol by the litre and coffee by the kilo in 1990. Old fogies who use expressions like "By cracky!" and "Great caesar's ghost!" and refer to distances in feet and inches will be displaced by technologically oriented youngsters who have no problem with metric. The rest of us will adjust without any overriding sense of alienation. Carpenters will be the last holdouts, for arcane reasons of their own . . . ENERGY: One need not be an expert to predict ten more years of energy crisis. Everyone will fillup on gasohol or ethanol by 1990. The auto will still be here, but will be very small, and people will take public transportation for longer trips. Petroleum fuels will be available, but everyone will conserve very carefully because of price. Bicycles will become an important form of transportation. Solar technology will be commonplace, as will wood heating, but our dependence on petroleum will be as great as ever. At least one college student will be killed while testing jet-powered rolling skates. The *big* energy controversy of the 80s will be the environmental impact of coal and "synthetic" fuel production . . . NUKES: After a short period of reexamination, the U.S. will go on building nuclear power stations. Design and management will be improved, the waste storage problem will be solved, and there will be no accidents worse than 3 Mile Island. Opposition to nuclear power will be offset by the oil crisis, and environmentalists will see more dangers in coal and synfuels. Smart radicals will focus their attention on *weapons,* not power plants . . . CLONES: Geneticists will clone one thing and another, but not people, and public interest will fade.

Reprinted with permission from The Bowery Gazette, January 1980.

CORRUPTION

Corruption.

Personal dishonesty, official malfeasance, corporate misconduct, organized groups' barbarism against other groups—all forms of corruption will be more commonplace in the decade ahead than in the last, no matter in what place one tries to seek shelter.

Perhaps the best symbol of this future is the Ayatollah Khomeini who, at this writing, still paralyses a giant whose civilization he has called "pagan". And yet he forces a holy book, as crusading "Christians" did during the Middle Ages and after, to jump through the hoop of his own political war. He is indeed the man of our times.

It is one thing to accept the general judgment that the West has somehow become a "pagan" (idolatrous) culture, but how easily dismissed that characterization becomes when spoken by a tyrant, even if he's wearing religious garb. And yet, in the irony of the spiritual corrupter condemning the material corrupter (and vice-versa) lies the central challenge in this and succeeding decades. What is un-corruption, and who will effectively defend it?

If corruption becomes so pervasive, then who escapes long and strong enough to establish a recognized moral authority? Didn't we all watch Pope John Paul, as he rode through our streets and mingled among us, in the nonsectarian hope that *here* was the moral authority, beyond partisan bickering?

But no, the Pope let us all down somehow when he opposed women as priests and Hans Kung as theologian.

I still believe Aleksandr Solzhenitsyn is correct in his diagnosis of the West as being in moral decay, despite the howls of indignation following his Harvard commencement address.

Corruption, as it becomes commonplace, will have at least two effects. First, as an individual, government or whatever seeks to assert moral authority, there will always be a story or an incident in their past which casts serious doubt about their claim. (The ever-present skeleton in the closet.) Second, there will be no middleground (how often we hear that nowadays, in political, social and personal relationship) for lasting compromises. (Where there is no recognized moral authority, people do not *need* to agree.) Unless the challenge is met, terrorism will increase, both the deadly bombings of groups by other groups, and the verbal sniping at individuals by other individuals.

And so the prior challenge is to stay engaged, yet independent; to be political without being politicized; and to do noble acts in what is most certainly an absurd world.

Then, some might discover and be able to defend un-corruption, creating a new middleground of recognized moral authority on which all will receive shelter.

ROBERT MAURER

Robert Maurer is associate director for program, Amnesty International USA.

Craft's Fair Fotos
by Joe Cuomo

Ira Weitzman producer of the Fair

Georgia Landau & her soft sculpture

"Quillow Limberjacks"

Allan Albright & his ocarinas

NOW! Convenient weekly departures from Miami.

VISIT CUBA

Exciting one week and two week tours

Organized by the pros in Cubatourism

ANNIVERSARY TOURS, INC.

250 West 57th Street N.Y.C. 10019

Call toll free 800-223-1336 In New York State (212) 245-[illegible]

Miami Representative (305) 672-3215

Sing Out! Magazine and the
Taller Latinoamericano
(Latin American Workshop) present

MUSIC OF THE WORLD

A series of joint benefit concerts alternate Friday evenings 8PM

Feb 8 Brazilian Music: Erasto Vasconcelos
Feb 22 Irish Music: Joe Heaney & Friends
March 7 Women's Music: Betsy Rose & Cathy Winter, Judy Gorman-Jacobs, Marion Wade

All concerts at the Taller Latinoamericano, 151 West 19th Street (between 6th and 7th Aves.). Tickets are $3.00 per concert. For more information call the Taller at (212) 255-7155 or *Sing Out!* at (212) 594-8105.

LISTEN!

SATURDAYS 6 P.M.

"CONSIDER THE ALTERNATIVES"
ON WBAI 6 TO 6:30 P.M.

SANE NUCLEAR PROGRAM

Sparkling interviews and commentary with people like Jane Fonda, Tom Hayden, George Wald, Dan Ellsberg, Seymour Melman, William Winpisinger, Senators Ted Kennedy, George McGovern, others.

N.Y. SANE PEACE COUNCIL 15 E. 26 St., N.Y.

AIBEL TAX SERVICE

Specializing in Income Tax Returns

250 West 57th St., N.Y. C. Tel. (212) 765-7532

SPECIAL CONSIDERATION TO WBAI LISTENERS
DON AIBEL -- ROOM 2001

APOLOGIES

Last month's article from the Gay Men's Department signed by Ed Haber, should have been signed by **Fred Goldhaber.** We sincerley apologize to them both. Ed Haber is with the Music Department. Fred Goldhaber is with the Gay Men's Department.

HI FROM THE NEW PROGRAM DIRECTOR:

I'd like to take this opportunity to introduce myself and say HI to WBAI's very special listeners. My first month at the station has been one of getting acquainted . . . with the staff here, the programming, and, of course, the listeners . . . through your phone calls on and off the air as well as your letters. I can't overemphasize how helpful your interest in WBAI programming, when translated into concrete suggestions, thoughts and feedback, will be to me as I begin this new job. As we move into a new decade, I would like to refer back to one listener's letter to us. It said: " . . . it is very obvious that we are going to NEED you (WBAI) in the 1980s." I couldn't agree more. We will need each other more than ever in the 80's . . . certain to be a decade of economic oppression for the majority of us . . . a time when a forum for new and alternative ideas, and discussion will become an even greater necessity. During my brief tenure at the station, it has become clear to me that WBAI possesses great and exciting resources, and has vast potential, which we can all realize if we work together. I welcome your suggestions and your support . . .

PATRICIA NEIGHMOND

WHO'S WHO

If any of you are still wondering who's who in Joe Cuomo's photographs in the January Folio, here's the low down.

Page 12: upper left: Jon Kalish; lower left: Renalda Higgins; upper right to lower right: Dave Metzger; Lynn Samuels and Linda Perry; Simon Loekle; Peter Bochan.

Page 13: upper left: Rick Harris; lower left: Sharon Mattlin; upper right to lower right: Mickey Waldman; Fred Herschkowitz and Mike Feder; Judy Simmons; Larry Josephson.

Page 30: upper left: Patricia Neighmond; lower left: Samori Marksman; upper right: Robert Knight; lower right: Bill O'Neill.

LETTERS

Dear Sir:

Please smile when you read this letter. It is from one of the white, middle-class, successful minority. And it comes with a plea for the thing that you do best at WBAI . . . I am asking for change!

I have been listening to your station for seven years. At first I listened to everything, then I started to choose more carefully, and gradually, over the years, I have noticed a growing chasm in your programming, and probably among the staff of WBAI

Half of them seem to be presenting intellectually stimulating though not very controversial radio. The rest are presenting a gay, feminist and third world point of view, which, in itself, is very controversial, but, because they listen only to their own voice, has lost the perspective which criticism demands.

All of this is fine, but may I ask for a third faction? A small, quiet, questioning voice that is ready to ask: "What can I do to improve the world today?"

You see, I'm one of the ones who listens to the intellectually stimulating, though not very controversial radio, because I sincerely believe that the best way I can improve the world is to improve myself.

But now I would like to grow beyond that. I would like to hear it for success, and for loving, and for giving, and being of service to others. And I would like to raise my voice and ask others to join me!

All of this is very vague, of course, but this is just a beginning, it is just one small, quiet, questioning voice . . .

And even if you don't listen . . . I will go on supporting you!

JENNI SUTTON

P.S. And let's get "In the Spirit" back on the air soon!

There has not been one complaint about the look of the Folio. Thank you! You should be aware, however, that the Folio is a one-woman operation. The editor does all but actually write the articles. I am very willing to listen to your complaints. I will try to act on your suggestions. But please be aware that two hands can only do so much.

THE EDITOR

FEBRUARY 1

3 am POWER IN THE DARKNESS
Live radio with David Wynyard

7 am ROOM 101
Live with Steve Post

9 am PROGRAM ANNOUNCEMENTS
A REBROADCAST OF LAST NIGHT'S NEWS

9:30 am MORNING MUSIC
With John Fisk

11:55 am PROGRAM ANNOUNCEMENTS

12 NATURAL LIVING
Live with Gary Null

1 pm THE NATURAL GOURMET
With Mary Houston

1:30 pm GRASSROOTS OF MUSIC
The best of bluegrass music presented by Kathy Kaplan and Frank Mare

3 pm DAYDREAM
Live radio with Linda Perry

5 pm BREAD AND ROSES
People in motion with Mimi Rosenberg . . . where they live, where they work and how we organize.

6 pm ARTS EXTRA
A cultural miscellany from the Drama and Literature Department. Produced by Rick Harris.

7 pm PROGRAM ANNOUNCEMENTS
RADIO COMEDY
Featuring Fred Allen.

7:15 pm DRUMBEATS
Native American News with George Stonefish.

7:30 pm A REPORT OF THE DAY'S NEWS
With Celeste Wesson
EASTERN EUROPEAN REPORT

8:30 pm MUSIC MAGAZINE
Music of the Civil Rights era.

9 pm THE GREENSBORO COFFEE PARTY
February 1, 1980 marks the twentieth anniversary of what has become known as the "Greensboro Coffee Party", the initiation of sit-in protests launched by members of the Greensboro, North Carolina community. In this program, Larry Kofi Pendergrass will interview William H. Chafe about the history/subject matter of his book *Civilities and Civil Rights.* A Public Affairs and Music Dept. coordination, produced by L. Kofi Pendergrass.

9:30 pm MUSIC OF THE CIVIL RIGHTS ERA

12 PROGRAM ANNOUNCEMENTS
LISTENING WITH WATSON
Live radio and Classical Music with Bill Watson

SATURDAY 2

5 am AMERICAN PIE
Music and live radio with Ira Leibin

8:30 am PROGRAM ANNOUNCEMENTS
A REBROADCAST OF LAST NIGHT'S NEWS

9 am ONCE UPON THE AIR
The WBAI Kid's Show with Jehan Clemens and Susan Mondzak.

11 am BRUNCH
Live radio with Paul Gorman

1 pm PIPER IN THE MEADOW STRAYING
Folk music presented by Edward Haber

2 pm THE NEXT SWAN
Live radio with Mickey Waldman

4 pm EL RINCON CALIENTE
Latin Music with Carlos DeLeon

6 pm PROGRAM ANNOUNCEMENTS
CONSIDER THE ALTERNATIVES
An examination of domestic and foreign policy issues from SANE Educational Fund

6:30 pm A REPORT OF THE DAY'S NEWS
With Robert Knight

7 pm ALTERNATE CURRENTS
WBAI's look at the media with our own Fred Silverman.

8 pm MARION'S CAULDRON
Astrological forecasts with Marion Weinstein

9 pm THE GOLDEN AGE OF RADIO
Produced by Max Schmid

10 pm AN INTERVIEW WITH RALPH McTELL
Ralph McTell is an English songwriter, performer, and guitarist. He performs mostly his own songs which display a variety of influences—English folk music as well as American folk, pop, and ragtime styles. With all that, Ralph McTell is a very personal songwriter, adding an identifiable style of his own to his songs. Best known for having written *"Streets of London"*, he has also composed many other fine songs in the past decade. On this program, Edward Haber talks with Ralph McTell about his life and his music.

12 PROGRAM ANNOUNCEMENTS
LIVE RADIO
Late night listening with a mysterious guest host.

SUNDAY 3

3 am CURUCH
Live radio with Bud Struggle.

5 am SOUNDTRACK
With Paul Wunder

8:30 am PROGRAM ANNOUNCEMENTS
A REBROADCAST OF LAST NIGHT'S NEWS

9 am HERE OF A SUNDAY MORNING
Chris Whent continues the history of western Classical Music.

11 am BOURGEOIS LIBERATION
Live radio with Larry Josephson

12:30 pm IN THE SPIRIT
Spirited spiritual discussion with Lex Hixon

2 pm THROUGH THE OPERA GLASS
Rare performances presented by Martin Sokol

4:30 pm WORLD VIEW
Produced by the International Affairs Department

6:25 pm PROGRAM ANNOUNCEMENTS

6:30 pm A REPORT OF THE DAY'S NEWS
With Robert Knight

7 pm WHEN GOD WAS A WOMAN IX
When God Was a Woman is a book written by Merlin Stone, published in paperback by Harvest/Harcourt Brace. It's based on over 15 years of extensive research on the Ancient Goddess Religion which took the author to universities, museums, libraries, temple sites and archaic remains all over the world. Her travels and research led to significant discoveries and cultural implications. Tune in on Sundays at 7 pm throughout February as we examine the patriarchial cultures that eventually destroyed the Religion of the Goddess. Produced by Linda Perry.

8 pm INTRODUCTION TO SEMIOLOGY
The science of semiotics is the study of significance. Simon Loekle reads the work of Roland Barthes, and outlines the semiological method.

8:30 pm SUNDAY EVENING GOSPEL PROGRAM
With Leonard Lopate

10 pm JAZZ SAMPLER
With Bill Farrar

12 PROGRAM ANNOUNCEMENTS
LATE NIGHT SOUNDS
With a mystery host

MONDAY 4

3 am KEEPING THE FILAMENTS WARM
Live radio with country music and Dan Finton

5 am CARIBBEAN CRUISE
Music from The Islands with Beaumont Small

7 am ON THE REAL SIDE
Live radio with Judy Simmons

9 am PROGRAM ANNOUNCEMENTS
A REBROADCAST OF LAST NIGHT'S NEWS

9:30 am ANYTHING GOES
Today, "Accent-chu-ate the Positive", The American Musical Theater 1945-1950. Produced and hosted by Paul Lazarus.

11:55 am PROGRAM ANNOUNCEMENTS

12 NATURAL LIVING
With Gary Null

1 pm SELF-HELP
With Andy Humm

1:30 pm A CRITICAL VIEW
Art Criticism in the Mechanical Age. A conversation with Ruth Bowman, critic, on the use of technology and its implication in contemporary art and criticism. Produced by Ann Stubbs.

3 pm PART OF THE ACT
Live radio with Lynn Samuels

5 pm BREAD AND ROSES
First Monday. The Rosenberg Case Revisited. Interviews with, 5:00 to 5:30—Marshall Perlin, attorney for the Rosenberg sons, and 5:30 to 6:00, Ron Radosh, co-author of "The Hidden Rosenberg Case." Produced by Sandra Lee Kerman.

6 pm BEST OF THE PRESS
Paul Hoeffle reviews recent periodical literature.

6:30 pm RADIO ACTIVITY
Nuclear news with Warren Leibold.

7 pm PROGRAM ANNOUNCEMENTS
SERIAL: RADIO COMEDY
Featuring Fred Allen

7:15 pm COMMUNITY BULLETINBOARD

7:30 pm A REPORT OF THE DAY'S NEWS
With Celeste Wesson
AFTER THE NEWS: MIDDLE EAST REPORT

8:30 pm THE RADIO
Produced by Charles Potter and David Rapkin

9 pm EVERYWOMANSPACE
Women's Legal Clinic with attorneys Betty Levenson and Judy Levin

10 pm THE LESBIAN SHOW

11 pm AN HOUR WITH THE McWILLIAMSES
Two stories concerning the domestic crises of the McWilliams family which takes them through the difficulties of dealing with lightning, and the dread membranous croup. The stories were written by Mark

Twain and are read by Jim Theobald and Katy Keiffer.

12 PROGRAM ANNOUNCEMENTS
'ROUND MIDNIGHT
Live radio with Leonard Lopate. Tonight: a nation by nation survey of Africa politically and economically.

TUESDAY 5

5 am EVERYTHING OLD IS NEW AGAIN
With Dave Kenny

7 am TUESDAY MORNING SHOW

9 am PROGRAM ANNOUNCEMENTS
A REBROADCAST OF LAST NIGHT'S NEWS

9:30 am MORNING MUSIC BY EAR
With Bob Wood and audience. All kinds of music and musical games.

11:55 am PROGRAM ANNOUNCEMENTS
A REBROADCAST OF LAST NIGHT'S NEWS

12 NATURAL LIVING
With Gary Null

1 pm THE LIVING ROOM
With Lorraine Hale

1:30 pm ROUGH MIX
With Peter Bochan

3 pm NUANCES
Live with Pepsi Charles

5 pm BREAD AND ROSES
Income Tax Help Line with tax consultant Susan Lee.

6 pm SEVENTH INNING STRETCH
The WBAI sports show with Fred Herschkowitz

7 pm PROGRAM ANNOUNCEMENTS
SERIAL: RADIO COMEDY
Featuring Fred Allen.

7:15 pm WOMEN'S COMMUNITY BULLETIN-BOARD
Produced by Dorothy Engleman

7:30 pm A REPORT OF THE DAY'S NEWS
With Celeste Wesson
SCIENCE AND MEDICAL NEWS REPORT
Produced by Bob and Eileen Zalisk

8:30 pm ILLUMINATIONS
Urban issues with Bill Lynch

9:30 pm TALK 'N UNION
Mimi Rosenberg and guests discuss rank and file union issues.

10:00 pm MUSIC FROM THE TOP SHELF
Jazz with Reggie Workman

12 PROGRAM ANNOUNCEMENTS
LABBRISH
Live radio with Habte Selassie

WEDNESDAY 6

3 am BREAD AND CIRCUSES
Live radio with Tom Leykis

7 am UNSTUCK IN TIME
Live radio with Margot Adler

9 am PROGRAM ANNOUNCEMENTS
A REBROADCAST OF LAST NIGHT'S NEWS

9:45 am AMERICAN MUSIC
With Gordon Spencer

11:55 am PROGRAM ANNOUNCEMENTS

12 NATURAL LIVING
With Gary Null

1 pm WOMEN'S STUDIES
With Viv Sutherland

2 pm THE GOOD CITY UNDERGROUND ROCK SHOW
With Bob Alexander

3 pm IN THE CENTER
Live radio with Alfredo Alvarado

5 pm BREAD AND ROSES
People's Law Update with Bob Lefcourt

6 pm VELVET SLEDGEHAMMER
The Radio Magazine of the Women's Department of WBAI. Women's health, history, music, poetry and news. Produced by the Women's Department.

7 pm PROGRAM ANNOUNCEMENTS
SERIAL: RADIO COMEDY
Featuring Fred Allen.

7:15 pm CINEASTE AT THE MOVIES
With Al Auster

7:30 pm REPORT OF THE DAY'S NEWS
With Celeste Wesson
AFTER THE NEWS: SOUTH EAST ASIA REPORT

8:30 pm GAYRAP
A weekly program for and about the gay male community. Tonight is FIRST WEDNESDAY: our monthly news wrapup including commentaries, reviews, events, and items of interest. Produced by the Gay Men's Department.

9:30 pm KEATS
Readings produced for radio with Dennis Bernstein

10:30 pm ROOTS AND BRANCHES
With James Browne

12 PROGRAM ANNOUNCEMENTS
MORE THAN HALF THE WORLD
Stories from women's lives. Produced by Judie Pasternak

THURSDAY 7

3 am FUTURETHINK
Live radio with Valerie Van Isler

5 am COMES THE DAWN
Live radio with denton/Thor

7 am IDLE CHATTER
Richard Barr live

9 am PROGRAM ANNOUNCEMENTS
A REBROADCAST OF LAST NIGHT'S NEWS

9:45 am A CONSORT OF EARLY MUSIC
Ockeghem: Missa "Prolationum"
Vivaldi: Religious Music
Bach: Overture in the French Style (harpsichord)
Produced by Ted Cohen

11:55 am PROGRAM ANNOUNCEMENTS

12 NATURAL LIVING
With Gary Null

1 pm A TASTE OF THE BLUES
Produced by David Jackson

3 pm THURSDAY AFTERNOON SHOW
With Jerry Hatch

5 pm BREAD AND ROSES
Health and Nutrition with Linda Laviolette. The Politics of food, part 11. We continue our look at agri-business and the ways it affects our lives in this country and abroad.

6 pm ISSUES IN SCIENCE AND HEALTH
Report from the AAAS. Another in a series of programs of tapes and interviews edited and selected from the annual meeting of the American Association for the Advancement of Science which met in San Francisco 3 through 8 of January 1980. Topics in this series will include: frontiers of the natural sciences, scientists and science fiction, the first billion years on earth, energy in the 1980s, environmental toxicology, the new genetics, traditional medicine and science, and ending the nuclear arms race. Produced by Bob and Eileen Zalisk.

7 pm PROGRAM ANNOUNCEMENTS
SERIAL: RADIO COMEDY
Featuring Fred Allen.

7:15 pm COMMUNITY BULLETINBOARD

7:30 pm A REPORT OF THE DAY'S NEWS
With Celeste Wesson
AFTER THE NEWS: AFRICA AND THE WORLD

8:30 pm VISITS WITH MARXIST THINKERS
Bertell Ollman's guest is Nancy Hartsock, professor of political science at Johns Hopkins University. Marxism, Feminism and Marxist Feminism.

9:30 pm P.A. JOURNAL
From the Public Affairs Department

10 pm OPEN POETRY CALL IN
Listeners are invited to share poetry with the audience and Joe Cuomo. 279-3400 (212) is our new on the air number.

12 PROGRAM ANNOUNCEMENTS
EARTHWATCH
Live radio with Robert Knight

FRIDAY 8

3 am POWER IN THE DARKNESS
Live radio with David Wynyard

7 am ROOM 101
Steve Post lives!

9 am PROGRAM ANNOUNCEMENTS
A REBROADCAST OF LAST NIGHT'S NEWS

9:30 am MORNING MUSIC
Jim Theobald

11:55 am PROGRAM ANNOUNCEMENTS

12 NATURAL LIVING
Gary Null

1 pm THE NATURAL GOURMET
With Mary Houston

1:30 pm GRASSROOTS OF MUSIC

3 pm DAYDREAM
Live radio with Linda Perry

5 pm BREAD AND ROSES
Nuyorican Express with Al Rivera looking at issues of concern to the Hispanic community.

6 pm ARTS EXTRA
A cultural miscellany from the Drama and Literature Department. Produced by Rick Harris.

7 pm PROGRAM ANNOUNCEMENTS
SERIAL: RADIO COMEDY
Featuring Fred Allen.

7:15 pm DRUMBEATS
Report on Native Americans with George Stonefish.

7:30 pm REPORT OF THE DAY'S NEWS
With Celeste Wesson

8:30 pm MUSIC MAGAZINE

9 pm THE SWEETEST SOUNDS: A CELEBRATION OF RICHARD RODGERS
Richard Rodgers, America's foremost composer of popular music died on December 30, 1979. His 50 years of song such as *"Manhattan", Thou Swell, Bewitched, The Lady is a Tramp, Where or When, People Will Say We're in Love, Wonderful Guy, and the Sound of Music* have influenced all our lives whether we heard them live in the theatre or in the background as we got our first kiss. This portrait of Rodgers will draw from readings, vintage radio broadcasts, interviews and lots of recorded music by Ella Fitzgerald, Mary Martin, Louie Armstrong, Julie Andrews, Kay Thompson, Judy Garland, Danny Kaye, Lee Wiley, Alfred Drake, Gertrude Lawrence, Ray Heatherton, Betty Comden and many others including excerpts from Rodgers last show, *I Remember Mama.* Originally produced in 1974 and revised for this broadcast by Ira Weitzman.

2 am PROGRAM ANNOUNCEMENTS
LISTENING WITH WATSON
Live radio and Classical Music with Bill Watson.

SATURDAY 9

5 am AMERICAN PIE
Music and live radio with Ira Leibin

8:30 am PROGRAM ANNOUNCEMENTS
A REBROADCAST OF LAST NIGHT'S NEWS

9 am ONCE UPON THE AIR
WBAI Kid's Show with Jehan Clemens and Susan Mondzak.

11 am BRUNCH
Live radio with Paul Gorman

1 pm THE PIPER IN THE MEADOW STRAYING
Folk music presented by Edward Haber

2 pm THE NEXT SWAN
Live with Mickey Waldman

4 pm EL RINCON CALIENTE
Latin Music with Carlos DeLeon

6 pm PROGRAM ANNOUNCEMENTS
CONSIDER THE ALTERNATIVES
An examination of domestic and foreign policy issues from SANE Educational Fund.

6:30 pm A REPORT OF THE DAY'S NEWS
With Robert Knight

7 pm ALTERNATE CURRENTS
WBAI's look at the media

8 pm THE LATIN MUSICIAN'S HOUR
With Max Salazar

9 pm THE GOLDEN AGE OF RADIO HOUR
In honor of his birthday, we present "Abraham Lincoln", originally broadcast August 15, 1938 on the Mercury Theater. Starring Orson Welles, Agnes Moorehead, Ray Collins, and the rest of the Mercury Company.

10 pm INTERPRETATIONS OF MONK
Produced by Verna Gillis. Hosted by Brad Graves. A two hour special featuring interpretations by other musicians of the compositions of Thelonious Monk. Interpretations by Steve Lacey, Richard Davis, Ornette Coleman, John Coltrane, Cecil Taylor, and others.

12 DOWN . . .
WBAI signs off the air for transmitter and studio maintenance. Have a good evening and join us at 5 am Sunday morning.

SUNDAY 10

5 am SOUNDTRACK
With Paul Wunder

8:30 am PROGRAM ANNOUNCEMENTS
A REBROADCAST OF LAST NIGHT'S NEWS

9 am HERE OF A SUNDAY MORNING
Chris Whent continues his history of western Classical Music.

11 am BOURGEOIS LIBERATION
Live radio with Larry Josephson

12:30 pm IN THE SPIRIT
Spirited spiritual discusssion with Lex Hixon

2 pm THROUGH THE OPERA GLASS
Rare performances presented by Martin Sokol

4:30 pm WORLD VIEW
With Samori Marksman and the International Affairs Department

6:30 pm REPORT OF THE DAY'S NEWS
With Robert Knight.

7 pm WHEN GOD WAS A WOMAN PART X
As the past holds the seeds of the future, the information contained within Merlin Stone's book relates the past to the present and future. It reflects the personal, the collective—and in terms of politics, the global situation tracing attitudes of the past which effect us today. Read by Manya and the many voices of WBAI, the series is produced by Linda Perry.

8 pm A TRIP TO THE SINAI
On a jeep tour shortly before the Sinai's return to Egypt, Rita Hall recorded her impressions of the land and its more or less temporary inhabitants.

8:30 pm SUNDAY EVENING GOSPEL PROGRAM
With Leonard Lopate

10 pm JAZZ SAMPLER
With Bill Ferrar

12 PROGRAM ANNOUNCEMENTS
LIVE RADIO
With a mysterious guest.

MONDAY 11

3 am KEEPING THE FILAMENTS WARM
Live radio and music with Dan Finton

5 am CARIBBEAN CRUISE
Music from the Islands with Beaumont Small

7 am ON THE REAL SIDE
Live radio with Judy Simmons

9 am PROGRAM ANNOUNCEMENTS
A REBROADCAST OF LAST NIGHT'S NEWS

9:30 am ANYTHING GOES
A celebration of the American Musical Theater, produced and hosted by Paul Lazarus. Guest Hugh Fordin, president of DRG-STET RECORDS.

11:55 am PROGRAM ANNOUNCEMENTS

12 NATURAL LIVING
With Gary Null

1 pm SELF-HELP
With Andy Humm

1:30 pm WILLIAM DEMBY
An interview and reading with novelist William Demby who is the author of *BEETLECREEK, THE CATACOMBS,* and *LOVE STORY, BLACK.* Produced by Wesley Brown.

3 pm PART OF THE ACT
Live radio with Lynn Samuels

5 pm BREAD AND ROSES
The New York Committee on Occupational Safety and Health. Hosted by Dr. Michael McCann.

6 pm BEST OF THE PRESS
Paul Hoeffel reviews recent magazines and periodicals and speaks with publishers and editors.

6:30 pm RADIO ACTIVITY
Nuclear news with Warren Liebold

7 pm PROGRAM ANNOUNCEMENTS
SERIAL: RADIO COMEDY
Featuring Fred Allen.

7:15 pm COMMUNITY BULLETINBOARD

7:30 pm A REPORT OF THE DAY'S NEWS
With Celeste Wesson
AFTER THE NEWS: MIDDLE EAST REPORT

8:30 pm THE RADIO
Produced by Charles Potter and David Rapkin

9 pm EVERYWOMANSPACE
Buried Alive—Women in Contemporary Art. Tonight's program will focus on the hidden developments in women's art and criticism through an exchange between Ann Stubbs and Michelle Stuart. Topics will include the special problems of women in sculpture; her earlier and lessor known work; invisibility from a feminist viewpoint, and other women in art. Produced for WBAI by Ann Stubbs.

10 pm THE LESBIAN SHOW
Produced on alternate weeks by Eileen Kane and Rose Gordon.

11 pm PROSE
Charlotte Carter, author of *Sheltered Life,* published by United Artists in 1975, reads Chapter I of *Lady Lie,* her novel-in-progress. Produced by Sharon Mattlin.

11:30 pm PERSONAL PROBLEMS
Improvisational soap opera produced by Steve Cannon.
12 PROGRAM ANNOUNCEMENTS
'ROUND MIDNIGHT
Live radio with Leonard Lopate and guest(s).

TUESDAY 12

5 am EVERYTHING OLD IS NEW AGAIN
With Dave Kenny
7 am TUESDAY MORNING SHOW
9 am PROGRAM ANNOUNCEMENTS
A REBROADCAST OF LAST NIGHT'S NEWS
9:30 am MORNING MUSIC
With Bill Canady and Kim Kronnenberg
11:55 am PROGRAM ANNOUNCEMENTS
12 NATURAL LIVING
With Gary Null
1 pm THE LIVING ROOM
Lorraine Hale
1:30 pm SOUNDS OF BRAZIL
With Mildred Norman
3 pm MONTAGE
Live radio with Tom Mitchelson
5 pm BREAD AND ROSES
The Sisterhood of Black Single Mothers examining issues of concern to the Black family.
6 pm SEVENTH INNING STRETCH
BAI's examination of sports, fun and games with Fred Herschkowitz
7 pm PROGRAM ANNOUNCEMENTS
SERIAL: RADIO COMEDY
Featuring Fred Allen.
7:15 pm WOMEN'S COMMUNITY BULLETIN-BOARD
Produced every Tuesday by Dorothy Engleman
7:30 pm REPORT OF THE DAY'S NEWS
With Celeste Wesson
8:30 pm ILLUMINATIONS
Urban issues with Bill Lynch
9:30 pm CARIBBEAN CURRENTS
Update on events in the Caribbean and Latin America. Produced by Annette Walker.
10 pm NACLA REPORT
Report on Latin America with the North American Congress on Latin America (NACLA).
10:30 pm MUSIC FROM THE TOP SHELF
Jazz with Reggie Workman
12 PROGRAM ANNOUNCEMENTS
SOUNDSCAPE
Music from everywhere, produced and hosted by Verna Gillis

WEDNESDAY 13

3 am BREAD AND CIRCUSES
Live radio with Tom Leykis
7 am UNSTUCK IN TIME
Live radio with Margot Adler
9 am PROGRAM ANNOUNCEMENTS
A REBROADCAST OF LAST NIGHT'S NEWS
9:30 am LABBRISH
Raggae with Habte Selassie
11:55 am PROGRAM ANNOUNCEMENTS
12 NATURAL LIVING
With Gary Null
1 pm WOMEN'S STUDIES
Produced every Wednesday by Viv Sutherland
2 pm CLASSICAL MUSIC
With Kim Kronnenberg
3 pm IN THE CENTER
Live radio with Alfredo Alvarado
5 pm BREAD AND ROSES
Streetwalk'n Blues
With Ires DeLa Cruz of P.O.N.Y., the Prostitutes of New York Union.
6 pm THE VELVET SLEDGEHAMMER
Women's Department radio magazine. Women's health, history, music, poetry and news.
7 pm PROGRAM ANNOUNCEMENTS
SERIAL: RADIO COMEDY
Featuring Fred Allen.
7:15 pm NOTES ON THE ECONOMY
With David Gordon of the Institute for Labor Education and Research.
7:30 pm REPORT OF THE DAY'S NEWS
With Celeste Wesson
AFTER THE NEWS: SOUTH EAST ASIA REPORT
8:30 pm GAYRAP
Tonight we celebrate Valentine's Day (we know it's tomorrow) with gay music produced since 1969. Produced by Rudy Grillo.
9:30 pm ANTI-NUKE MOVEMENT IN EUROPE
Paul McIsaac talks with Anna Gyorgy, anti-nuclear activist and author of *No Nukes* about the anti-nuclear movement in Europe. Produced by Celeste Wesson.
10:30 pm SCRAPPLE FROM THE APPLE
Produced by Jamie Katz
12 PROGRAM ANNOUNCEMENTS
MORE THAN HALF THE WORLD
Live radio with Judie Pasternak

THURSDAY 14 VALENTINE'S DAY

3 am FUTURETHINK
Live radio with Valerie Van Isler
5 am COMES THE DAWN
Live radio with denton/Thor
7 am MORNING SICKNESS
With Mike Feder
9 am PROGRAM ANNOUNCEMENTS
A REBROADCAST OF LAST NIGHT'S NEWS
9:30 am CHAMBER MUSIC
Faure: String Quartet, op. 121 (1924)
Copland: Violin Sonata (1943)
Prokofiev: Piano Sonata #7 in B Flat, op. 83 (1943)
Produced by Ted Cohen
11:55 am PROGRAM ANNOUNCEMENTS
12 NATURAL LIVING
With Gary Null
1 pm HOUSING NOTEBOOK
With Esther Rand of the Metropolitan Council on Housing.
3 pm VALENTINE SPECIAL
Music and poetry for and about Love. Produced by the Music Department and Jerry Hatch.
5 pm BREAD AND ROSES
Time for a change with Alan Leventhal.
6 pm WOMEN IN SCIENCE
An interview with Dr. Patricia Mullings, Professor of Anthropology at Columbia University and fellow of the Hastings Institute for the Life Sciences, about her work in urban and medical anthropology. This program will focus on Dr. Mullings' work in Africa and in urban America, as well as her interests in health, in healing, in women, and in social change. Produced by Eileen Zalisk.
7 pm PROGRAM ANNOUNCEMENTS
SERIAL: RADIO COMEDY
Featuring Fred Allen.
7:15 pm COMMUNITY BULLETINBOARD
7:30 pm A REPORT OF THE DAY'S NEWS
With Celeste Wesson
AFRICA AND THE WORLD
Commentary with Samori Marksman
8:30 pm AFRO-CENTRIC
With Adayeme Bandele
9:30 pm P.A. JOURNAL
10 pm LIVE FROM THE NUYORICAN POETS CAFE
Poetry and music from the cultural nexis of the Lower East Side.
12 PROGRAM ANNOUNCEMENTS
EARTHWATCH
Live radio with Robert Knight

FRIDAY 15

3 am POWER IN THE DARKNESS
Live radio with David Wynyard
7 am ROOM 101
Live radio with Steve Post
9 am PROGRAM ANNOUNCEMENTS
A REBROADCAST OF LAST NIGHT'S NEWS
9:30 am MORNING MUSIC
With John Fisk
11:55 am PROGRAM ANNOUNCEMENTS
12 NATURAL LIVING
With Gary Null
1 pm THE NATURAL GOURMET
With Mary Houston
1:30 pm GRASSROOTS OF MUSIC
The best of bluegrass music presented by Kathy Kaplan and Frank Mare.
3 pm DAYDREAM
Live radio with Linda Perry
5 pm BREAD AND ROSES
Community Action wth Luana Robinson
6 pm ARTS EXTRA
A cultural miscellany produced by Rick Harris
7 pm PROGRAM ANNOUNCEMENTS
SERIAL: RADIO COMEDY
Featuring Fred Allen.
7:15 pm DRUMBEATS
Native American news with George Stonefish
7:30 pm A REPORT OF THE DAY'S NEWS
With Celeste Wesson
AFTER THE NEWS: WESTERN EUROPEAN REPORT
8:30 pm MUSIC MAGAZINE: CONCERT INFORMATION
Featuring interviews, recital listings and record reviews.
9 pm LIVE MUSIC
Music live from Studio 19-A
12 PROGRAM ANNOUNCEMENTS
LISTENING WITH WATSON
Live radio with Bill Watson

SATURDAY 16

5 am AMERICAN PIE
Music and live radio with Ira Leibin

8:30 am PROGRAM ANNOUNCMENTS
A REBROADCAST OF LAST NIGHT'S NEWS

9 am ONCE UPON THE AIR
The WBAI Kid's Show with Jehan Clemens and Susan Mondzak

11 am BRUNCH
Live radio with Paul Gorman

1 pm THE PIPER IN THE MEADOW STRAYING
Produced by Ed Haber

2 pm THE NEXT SWAN
Live radio with Mickey Waldman

4 pm EL RINCON CALIENTE
Latin music with Carlos DeLeon

6 pm PROGRAM ANNOUNCEMENTS
CONSIDER THE ALTERNATIVES
An examination of domestic and foreign policy issues from the SANE Educational Fund

6:30 pm A REPORT OF THE DAY'S NEWS
With Robert Knight

7 pm ALTERNATE CURRENTS
A look at the media with Arnie Klein

8 pm THE LATIN MUSICIANS HOUR
With Max Salazar

9 pm THE GOLDEN AGE OF RADIO HOUR
An interview with one of radio's foremost actors and announcers, Jackson Beck, who recalls his part in the golden days of radio. Plus a complete episode of the wartime series, *The Man Behind The Gun,* which featured Mr. Beck. Recorded at the Friends of Old-Time Radio Convention October 30, 1979.

10 pm AN INTERVIEW WITH COMPOSER STEVE REICH
"The use of hidden structural devices in music never appealed to me . . . I am interested in perceptible processes. I want to be able to hear the process happening throughout the music." (1968)
Steve Reich, a New York composer whose first Carnegie Hall concert will be given on February 19, discusses music of Ghana and Bali, early European music, Stravinsku, Bartok and jazz. He also discusses new directions he has taken in his three most recent works which will be premiered at Carnegie Hall. Selections from his music are included. Produced by Ted Cohen.

11:30 pm ME AND MY TATTOO
Ira Leibin

12 PROGRAM ANNOUNCEMENTS
KING DAVID'S TABLE
. . . featuring studio discussion with guests and listener phone calls on Jewish identity and Jewish values in 1980's America . . . with contemporary Jewish folk music along with some traditional Jewish music and contemporary American folk music. Hosted by Robert Cohen.

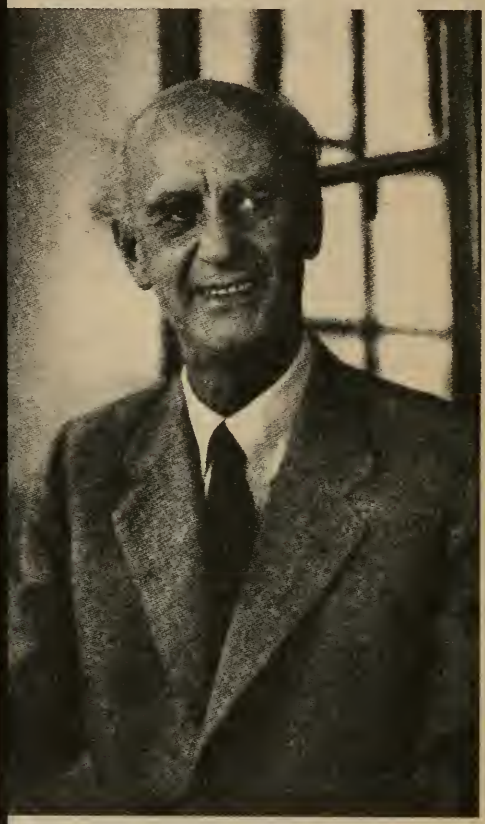

SUNDAY 17 RING DAY

3 am CHURCH
Live radio with Bud Struggle

5 am SOUNDTRACK
With Paul Wunder

6 am THE RING
Who but WBAI would dare (some would say bother) to devote twenty hours of a broadcast day annually to Richard Wagner's *Der Ring des Nibelungen?* And

why, on the other hand, would people tune in year after year to listen to it? The presentation of the *Ring* is more than choosing the performance, playing the records and staying conscious for the better part of a twenty-four hour period. "Wagner Day" is our celebration of a turning point in musical history, all that came before it and all that will come after.

Each year the question is asked: How should we do it this time? This most massive of all music works itself presents the challenges, with each performance bringing new insights and each listening showing different facets of it. Certainly hearing the whole *Ring* in one day intensifies its effect, flooding the listener's consciousness. So many different points of view can be taken that we can hope to bring you the *Ring* for many years to come without worrying about saying the same thing twice.

The performance this year is conducted by Wilhelm Furtwangler, the legendary Romantic considered by many to be the best of the twentieth century. The day starts at
6:00 with Das Rheingold, continues at
9:00 with Die Walkure, moves forward at
1:30 with Siegfried, breaks at
6:30 for the News and then flows onward at about
7:00 with Gotterdammerung until 2:00 am

We hope you join us for "Wagner Day", brought to you by Gunter Kossodo and Manya.

The begetter of the artwork of the future is none other than the artist of the present, who presages that life of the future, and yearns to be contained therein. He who cherishes this longing within the inmost chamber of his powers, he lives already in a better life—but only one can do this thing: the artist.

MONDAY 18

2 am KEEPING THE FILAMENTS WARM
Live radio and country radio with Dan Finton

5 am CARIBBEAN CRUISE
Music from the Islands with Beaumont Small

9 am PROGRAM ANNOUNCEMENTS
A REBROADCAST OF LAST NIGHT'S NEWS

9:30 am ANYTHING GOES
Guests: composer, Larry Grossman and lyricist, Hal Hackady, discuss and play selections from their scores to *Minnie's Boys, Goodtime Charlie, Snoopy,* and the upcoming *Quasimodo.* Produced and hosted by Paul Lazarus.

11:55 am PROGRAM ANNOUNCEMENTS

12 NATURAL LIVING
With Gary Null

1 pm SELF-HELP
With Andy Humm

1:30 pm MEREDITH MONK
Meredith Monk, choreographer and musician, is known for large multi-media works such as *Education of Girlchild* and *Quarry,* as well as solo vocal recitals of *Tablets* and *Songs From The Hill.* She has performed extensively throughout the U.S. and Europe. This program will include an interview and recordings of recent work. Produced by Sharon Mattlin.

3 pm PART OF THE ACT
Live radio with Lynn Samuels

5 pm BREAD AND ROSES
The Foundation of Alternate Cancer Therapies (F.A.C.T.) with Ruth Sackman

6 pm BEST OF THE PRESS
Paul Hoeffle reviews recent periodical literature and speaks with editors and publishers.

7 pm PROGRAM ANNOUNCEMENTS
SERIAL: RADIO COMEDY
Featuring Fred Allen.

7:15 pm COMMUNITY BULLETINBOARD

7:30 pm A REPORT OF THE DAY'S NEWS
With Celeste Wesson
AFTER THE NEWS: MIDDLE EAST REPORT

8:30 pm THE RADIO
Produced by Charles Potter and David Rapkin

9 pm EVERYWOMANSPACE
Women and Health

10 pm THE LESBIAN SHOW
Produced alternate weeks by Eileen Kane and Rose Jordon.

11 pm READINGS FROM DAMON RUNYAN
Mike Feder presents some samples from the work of Damon Runyan.

11:30 pm AURAL HISTORY: THE PRINT-CENTER
Where would the New York small press community be without the PrintCenter? Printers extraordinaire Bob Hershon and Frank Murphy discuss the development of this sterling and perservering institution. Produced by Sharon Mattlin.

12 PROGRAM ANNOUNCEMENTS
'ROUND MIDNIGHT
Live radio with Leonard Lopate

TUESDAY 19

5 am EVERYTHING OLD IS NEW AGAIN
Nostalgic radio with Dave Kenny

7 am TUESDAY MORNING SHOW

9 am PROGRAM ANNOUNCEMENTS
A REBROADCAST OF LAST NIGHT'S NEWS

9:30 am MORNING MUSIC BY EAR
All kinds of music and musical games. Audience participation with Bob Wood.

11:55 am PROGRAM ANNOUNCEMENTS

12 NATURAL LIVING
With Gary Null

1 pm THE LIVING ROOM
With Lorraine Hale

1:30 pm ROUGHMIX
With Peter Bochan

3 pm MONTAGE
Live radio with Tom Mitchelson

5 pm BREAD AND ROSES
The Gray Panthers. Growing old and struggling for dignity. Hosted by Lydia Bragger and Phil Steer.

6 pm SEVENTH INNING STRETCH
The WBAI sports, game, and fun examination with Fred Herschkowitz.

7 pm PROGRAM ANNOUNCEMENTS
SERIAL: RADIO COMEDY
Featuring Fred Allen.

7:30 pm A REPORT OF THE DAY'S NEWS
With Celeste Wesson
SCIENCE AND MEDICAL NEWS REPORT
Produced by Bob and Eileen Zalisk

8:30 pm ILLUMINATIONS
Urban issues with Bill Lynch

9:30 pm HUMAN SCALE
Alternative ways of work in America. Kirkpatrick Sale speaks with members of Project Work, and alternative work clearinghouse for community related self management work places.

10:30 pm MUSIC FROM THE TOP SHELF
Jazz with Reggie Workman

12 PROGRAM ANNOUNCEMENTS
LABBRISH
Live radio with Habte Selassie

WEDNESDAY 20

3 am BREAD AND CIRCUSES
Live radio with Tom Leykis

7 am UNSTUCK IN TIME
Live radio with Margot Adler

9 am PROGRAM ANNOUNCEMENTS
A REBROADCAST OF LAST NIGHT'S NEWS

9:30 am AMERICAN MUSIC
With Gordon Spencer

11:55 am PROGRAM ANNOUNCEMENTS

12 NATURAL LIVING
With Gary Null

1 pm WOMEN'S STUDIES
Produced by Viv Sutherland

2 pm SASS
Soul, Jazz, and Poetry with Theold Donnely

3 pm IN THE CENTER
With Alfredo Alvarado

5 pm BREAD AND ROSES
The Radical Alliance of Social Service Workers (RASSW) monitoring the social service system. Hosted by Arnie Korotkin.

6 pm VELVET SLEDGEHAMMER
Women's Department radio magazine. Women's health, history, music, poetry and news.

7 pm PROGRAM ANNOUNCEMENTS
SERIAL: RADIO COMEDY
Featuring Fred Allen.

7:15 pm CINEASTE AT THE MOVIES
With Al Auster

7:30 pm A REPORT OF THE DAY'S NEWS
With Celeste Wesson
AFTER THE NEWS: SOUTH EAST ASIA REPORT

8:30 pm GAYRAP
The film "It's Not the Homosexual Who Is Perverse, But The Society In Which He Lives" startled and shocked German television audiences in 1971 and stimulated Gay people in Germany to organize the first German Gay Movement since the holocaust of the Nazis. Since then Rosa von Praunheim has become the most prolific of a generation of filmmakers making film from an openly gay sensibility. In a taped interview, von Praunheim discusses his politics and his films which were recently screened at MOMA and The Performing Garage. Produced by Isaac Jackson.

9:30 pm JANE BOWLES: A READING
JoAnne Alalaitis and Ellen McElduff perform excerpts. "Within the startling writing of Jane Bowles, I confront some personal associations: Bus stops at dusk. Spinster sisters who share apartments. The word spinster. St. Louis and Baltimore. South America. The Panama Canal. The Late 40's. Women who can't control themselves. Women who can control themselves. Eccentric children. Awful food. Lively, lonely gentlemen. The word gentlemen. Wallpaper. Ladies drunk for the first time. Ladies drunk all the time.

Fat. Diners. Anxious sex."—Joanne Akalaitis

10:30 pm SCRAPPLE FROM THE APPLE
Jazz with Jamie Katz

12 PROGRAM ANNOUNCEMENTS
MORE THAN HALF THE WORLD
Live radio with Judie Pasternak

THURSDAY 21

3 am FUTURETHINK
Live radio with Valerie Van Isler

5 am COMES THE DAWN
Live radio with denton/Thor

7 am IDLE CHATTER
With Richard Barr

9 am PROGRAM ANNOUNCEMENTS
A REBROADCAST OF LAST NIGHT'S NEWS

9:30 am A CONSORT OF EARLY MUSIC
D. Scarlatti: Stabat Mater
Charles Avison: Orchestrations of Sonatas by Scarlatti
Palestrina: Motets from "The Song of Songs"

11:55 am PROGRAM ANNOUNCEMENTS

12 NATURAL LIVING
With Gary Null

1 pm TASTE OF THE BLUES
Anton Mikofsky

3 pm THURSDAY AFTERNOON SHOW
With Jerry Hatch

5 pm BREAD AND ROSES
Survival notes with Alex Paul

6 pm ISSUES IN SCIENCE AND HEALTH
The Science Magazine produced by Bob and Eileen Zalisk

7 pm PROGRAM ANNOUNCEMENTS
SERIAL: RADIO COMEDY
Featuring Fred Allen.

7:15 pm COMMUNITY BULLETINBOARD

7:30 pm A REPORT OF THE DAY'S NEWS
With Celeste Wesson

8:30 pm BEHIND THE ECONOMIC NEWS
Bill Tabb

9 pm PUBLIC AFFAIRS JOURNAL

10 pm THEATERSPACE
Joseph Beuys is a performing artist whose work has influenced a generation of actors, playwrights, performers, poets, kinetic sculptors and more. Tonight, listen to Beuys discuss his ideas, his work and his worldview. This program is taped from his Cooper Union lecture/performance on January 7th.

12 PROGRAM ANNOUNCEMENT
EARTHWATCH
Live radio with Robert Knight

FRIDAY 22

3 am POWER IN THE DARKNESS
Live radio with Isaac Jackson sitting in for David. A look at the difference between Gay Cinema created by Gay people and films made about Gay people. Several films of both types have been released in the past 12 months; reaction of the Gay Community has ranged from appreciation to outrage. This morning's program will explore the crucial area where audience and politics interact.

7 am ROOM 101
Live radio with Steve Post

9 am PROGRAM ANNOUNCEMENTS
A REBROADCAST OF LAST NIGHT'S NEWS

9:30 am MORNING MUSIC
With Jim Theobald

11:55 am PROGRAM ANNOUNCEMENTS

12 NATURAL LIVING
With Gary Null

1 pm THE NATURAL GOURMET
Live with Mary Houston

1:30 pm GRASSROOTS OF MUSIC
With Kathy Kaplan and Frank Mare. The best in bluegrass music.

3 pm DAYDREAM
Live radio with Linda Perry

5 pm BREAD AND ROSES
People in Motion, where they live, where they work and how we organize. Hosted by Mimi Rosenberg.

6 pm ARTS EXTRA
A cultural miscellany produced by Rick Harris.

7 pm PROGRAM ANNOUNCEMENTS
SERIAL: RADIO COMEDY
Featuring Fred Allen.

7:15 pm DRUMBEATS
Reports on Native Americans with George Stonefish.

7:30 pm A REPORT OF THE DAY'S NEWS
With Celeste Wesson

8:15 pm THE GEORGE WASHINGTON BIRTHDAY SPECIAL

8:30 pm MUSIC MAGAZINE
Concert information, interviews, record reviews.

9 pm LIVE MUSIC
Music from Studio 19-A

12 PROGRAM ANNOUNCEMENTS
LISTENING WITH WATSON
Live radio and classical music with Bill Watson.

SATURDAY 23

5 am AMERICAN PIE
With Ira Leibin

8:30 am PROGRAM ANNOUNCEMENTS
A REBROADCAST OF LAST NIGHT'S NEWS

9 am ONCE UPON THE AIR
WBAI Kid's Show with Jehan Clemens and Susan Mondzak

11 am BRUNCH
Live radio with Paul Gorman

1 pm THE PIPER IN THE MEADOW STRAYING
Produced by Ed Haber

2 pm THE NEXT SWAN
With Mickey Waldman

4 pm EL RINCON CALIENTE
Latin music with Carlos DeLeon

6 pm PROGRAM ANNOUNCEMENTS
CONSIDER THE ALTERNATIVES
Domestic and foreign policy issues from the SANE Educational Fund

6:30 pm A REPORT OF THE DAY'S NEWS
With Robert Knight

7 pm ALTERNATE CURRENTS
WBAI's examination of Media Issues

8 pm THE LATIN MUSICIAN'S HOUR
Max Salazar

9 pm THE GOLDEN AGE OF RADIO HOUR
Two more classics from the long-running CBS series Suspense. May 11, 1944, "The Visitor", starring Eddie Bracken. September 20, 1945, "The Library Book", starring Myrna Loy.

10 pm PORNO IN THE BLACK COMMUNITY

11 pm WOMEN'S MUSIC CONCERT
Another in a series of women's music.

12 PROGRAM ANNOUNCEMENTS
Live radio
With you-know-who.

SUNDAY 24

3 am CHURCH
With Bud Struggle

5 am SOUNDTRACK
With Paul Wunder

8:30 am PROGRAM ANNOUNCEMENTS
A REBROADCAST OF LAST NIGHT'S NEWS

9 am HERE OF A SUNDAY MORNING
Chris Whent continues his history of western Classical music.

11 am BOURGEOIS LIBERSTION
Live radio with Larry Josephson

12:30 pm IN THE SPIRIT
Spirited spiritual discussion with Lex Hixon

2 pm THROUGH THE OPERA GLASS
Rare performances presented by Martin Sokol

4:30 pm WORLD VIEW

6:25 pm PROGRAM ANNOUNCEMENTS
A REPORT OF THE DAY'S NEWS
With Robert Knight

7 pm WHEN GOD WAS A WOMAN XI
The story of the Ancient Goddess Religion as researched by Merlin Stone reveals that reverence for the female deity did not simply cease to be, but that its disappearance was gradually brought about, initially by the Indo-European invaders, later by the Hebrews, eventually by the Christians and even further by the Mohammedans. Listen as we continue to examine the symbolic imagery of the Goddess religion and that of the Genesis tale of creation. Produced through Linda Perry with assistance from On High.

8 pm POETRY
Rebecca Newth and Rachael Bijou. Two women poets read from their work. Produced by Susan Howe.

8:30 pm SUNDAY EVENING GOSPEL SHOW
With Leonard Lopate

10 pm JAZZ SAMPLER
With Bill Farrar

12 PROGRAM ANNOUNCEMENTS
LIVE RADIO
With a mystery guest

MONDAY 25

3 am KEEPING THE FILAMENTS WARM
Live radio and country music with Dan Finton

5 am CARIBBEAN CRUISE
Music of the Islands with Beaumont Small

7 am ON THE REAL SIDE
Live radio with Judy Simmons

9 am PROGRAM ANNOUNCEMENTS
A REBROADCAST OF LAST NIGHT'S NEWS

9:30 am ANYTHING GOES
Today, "One more for the road", a tribute to lyricist-composer Johnny Mercer. Produced and hosted by Paul Lazarus.

11:55 am PROGRAM ANNOUNCEMENTS

12 NATURAL LIVING
With Gary Null

1 pm SELF-HELP
With Andy Humm

1:30 pm AMIRI BARAKA LEGAL DEFENSE FUND BENEFIT OF POETS AND WRITERS

A benefit reading sponsored by the committee of concerned writers presenting work and talk of Amiri Baraka, Amina Baraka, Steve Cannon, Jayne Cortez, Quincy Troupe, Fay Chiang, Louise Meriwether, Wilfred Cartey, Zoe Best, Louis Reyes Riveria, Patricia Jones, Wesley Brown, Rashidah Ismili, Sandra Esteves, Miguel Algarin, Pedro Pietri, Julio Marzan and others. Produced for WBAI by Steve Cannon.

3 pm PART OF THE ACT
Live radio with Lynn Samuels

5 pm BREAD AND ROSES
Yough in New York City with Advocates for Children, a city wide based coalition of youth examining issues which effect their lives.

6 pm BEST OF THE PRESS
Paul Hoeffle reviews current magazines and periodicals.

6:30 pm RADIO ACTIVITY
Nuclear news with Warren Liebold

7 pm PROGRAM ANNOUNCEMENTS
SERIAL: RADIO COMEDY
Featuring Fred Allen.

7:15 pm COMMUNITY BULLETINBOARD

7:30 pm A REPORT OF THE DAY'S NEWS
AFTER THE NEWS: MIDDLE EAST REPORT

8:30 pm THE RADIO
Produced by Charles Potter and David Rapkin

9 pm EVERYWOMANSPACE
SHOPPING BAG LADIES: Homeless women in an urban society. Who are they? What are their problems? Why do they take to the streets? These questions will be addressed by Keville Frederickson, Ed.D., R.N., who will share her experiences and observations of New York City street women. Dr. Frederickson will explore how society can more effectively assist these women and share her insights on how best to prevent the plight of homeless women. Call in your questions during the last 30 minutes of the program which will be moderated by Rosemarie Reed and Diane Mancino.

10 pm THE LESBIAN SHOW

11 pm THOR'S HAMMER
A monthly review of the arts with Charles Lynch.

12 PROGRAM ANNOUNCEMENTS
'ROUND MIDNIGHT
Live radio with Leonard Lopate

TUESDAY 26

5 am EVERYTHING OLD IS NEW AGAIN
Nostalgic radio with Dave Kenny

7 am TUESDAY MORNING SHOW

9 am PROGRAM ANNOUNCEMENTS
A REBROADCAST OF LAST NIGHT'S NEWS

9:30 am MORNING MUSIC
With Bill Canady

10:30 am THE DRUM
With Montego Joe

11:55 am PROGRAM ANNOUNCEMENTS

12 NATURAL LIVING
With Gary Null

1 pm THE LIVING ROOM
With Lorraine Hale

1:30 pm SOUNDS OF BRAZIL
With Mildred Norman

3 pm MONTAGE
Live radio with Tom Mitchelson

5 pm BREAD AND ROSES
Semi-serious. Inner city issues (sometimes with a sense of humor) with Vernon Douglas. This month, conflict in the Social Service Community.

6 pm SEVENTH INNING STRETCH
The WBAI sports show with Fred Herschkowitz

7 pm PROGRAM ANNOUNCEMENTS
SERIAL: RADIO COMEDY
Featuring Fred Allen.

7:15 pm WOMEN'S COMMUNITY BULLETIN BOARD
Produced by Dorothy Engleman

7:30 pm A REPORT OF THE DAY'S NEWS
With Celeste Wesson

8:15 pm SCIENCE AND MEDICAL NEWS
Produced by Bob and Eileen Zalisk

8:30 pm ILLUMINATIONS
Urban issues with Bill Lynch

9:30 pm CARIBBEAN CURRENTS
Roundup of news from the region. Produced by Annette Walker.

10 pm NACLA REPORT

10:30 pm MUSIC FROM THE TOP SHELF
Jazz with Reggie Workman

12 PROGRAM ANNOUNCEMENTS
SOUNDSCAPE
Music from everywhere with Verna Gillis

WEDNESDAY 27

3 am BREAD AND CIRCUSES
Live radio with Tom Leykis

7 am UNSTUCK IN TIME
Live radio with Margot Adler

9 am PROGRAM ANNOUNCEMENTS
A REBROADCAST OF LAST NIGHT'S NEWS
9:30 am LABBRISH
Reggae with Habte Selassie
11:55 am PROGRAM ANNOUNCEMENTS
12 NATURAL LIVING
With Gary Null
1 pm WOMEN'S STUDIES
A Room Of One's Own. Produced by Kate Ellis and Fatisha.
2:30 pm MISCELLANY
3 pm IN THE CENTER
Live radio with Alfredo Alvarada
5 pm BREAD AND ROSES
Interlock. Examining the interlocking nature of society, crime and the criminal justice system. Hosted by Tom O'Connor of Challenge Unlimited Inc., an organization working with the "chronic offender".
6 pm THE VELVET SLEDGEHAMMER
Women's Department Magazine with issues in women's health, history, music, poetry and news.
7 pm PROGRAM ANNOUNCEMENTS
SERIAL: RADIO COMEDY
Featuring Fred Allen.
7:15 pm NOTES ON THE ECONOMY
With Dan Gordon of the Institute for Labor Education and Research.
7:30 pm A REPORT OF THE DAY'S NEWS
With Celeste Wesson
AFTER THE NEWS: SOUTHEAST ASIA REPORT

8:30 pm GAYRAP
On January 20th, a conference was held at the state capital to organize a march on that city in late April or early May. Tonight we will report on that meeting, examining the implications of the Upstate New York gay community's organizing efforts and the temper of the State Legislature's recaloitrance in removing 130.38 of the Penal Law (Consensual Sodomy) from the books and enacting an appropriate amendment to the State's Civil Rights legislation. Produced by the Gay Men's Department.
9:30 pm INTERVIEW
With J.P Donlevy. Jann Albert talks with the novelist and playwrite.
10:30 pm ROOTS AND BRANCHES
Jazz with James Browne
12 PROGRAM ANNOUNCEMENTS
MORE THAN HALF THE WORLD
Stories from women's lives. Produced by Judie Pasternak

If you are in prison now and writing prose or poetry that you would like to publish in the Folio, send it to: UNIVERSITY BEHIND WALLS, c/o WBAI, Dennis Bernstein, 505 Eighth Avenue, New York, N.Y. 10018.

THURSDAY 28

3 am FUTURETHINK
Live radio with Valerie Van Isler
5 am COMES THE DAWN
Live radio with denton/Thor
7 am MORNING SICKNESS
Live radio with Mike Feder
9 am PROGRAM ANNOUNCEMENTS
A REBROADCAST OF LAST NIGHT'S NEWS
9:45 am CHAMBER MUSIC
Beethoven: Songs to English Poems
Franck: Violin Sonata in A
Shostakovich: String Quartet #15, op. 144 (1974)
Produced by Ted Cohen
11:55 am PROGRAM ANNOUNCEMENTS
12 NATURAL LIVING
With Gary Null
1 pm BOOKMARK
Book reviews with Rick Harris
1:30 pm TASTE OF THE BLUES
With Robert Woolis
3 pm THE THURSDAY AFTERNOON SHOW
With Jerry Hatch
5 pm BREAD AND ROSES
The Disabled in Action . . . examining issues and legislation which affect the handicapped and disabled. Hosted by Sam Anderson.
6 pm WOMEN IN SPORTS
Produced by Katherine Lance
7 pm PROGRAM ANNOUNCEMENTS
SERIAL: RADIO COMEDY
Featuring Fred Allen.
7:15 pm COMMUNITY BULLETINBOARD
7:30 pm A REPORT OF THE DAY'S NEWS
With Celeste Wesson
AFTER THE NEWS: AFRICA AND THE WORLD
Commentary with Samori Marksman of the International Affairs Dept.
8:30 pm HOUSING NOTEBOOK
With Esther Rand of the Metropolitan Council on Housing
9:30 pm P.A. JOURNAL
10 pm LIVE FROM THE NUYORICAN POETS CAFE
Poetry, prose, theater and music from the cultural nexis of the Lower East Side.
12 PROGRAM ANNOUNCEMENTS
EARTHWATCH
Live radio with Robert Knight

FRIDAY 29

3 am POWER IN THE DARKNESS
Live radio with David Wynyard

7 am ROOM 101
Live radio with Steve Post

9 am PROGRAM ANNOUNCEMENTS
A REBROADCAST OF LAST NIGHT'S NEWS

9:30 am MORNING MUSIC
With John Fisk

11:55 am PROGRAM ANNOUNCEMENTS

12 NATURAL LIVING
With Gary Null

1 pm THE NATURAL GOURMET
Live with Mary Houston

1:30 pm GRASSROOTS OF MUSIC
The best of bluegrass with Kathy Kaplan and Frank Mare

3 pm DAYDREAM
Live radio with Linda Perry

5 pm BREAD AND ROSES
The Nuyorican Express hosted by Al Rivera. Examining issues of concern to the Hispanic Community.

6 pm ARTS EXTRA
A cultural miscellany produced by Rick Harris, director of the Drama and Literature Department.

7 pm PROGRAM ANNOUNCEMENTS
SERIAL: RADIO COMEDY
Featuring Fred Allen.

7:15 pm DRUMBEATS
Reports on Native Americans with George Stonefish

7:30 pm A REPORT OF THE DAY'S NEWS
With Celeste Wesson

8:15 pm EASTERN EUROPEAN REPORT

8:30 pm THE REST OF THE REPETORY: SISTERS BE GITTIN DOWN.
This program is the result of a group of Black women collectively mining our musical heritage for the symbols and sounds of strength, resistance, hope and joy laid down in the songs Black women sing.

Having sniffed out the putrid, patriarcheal taint, hovering over and around the popular image of the Black female vocalist (a pitiful woman moaning helplessly for an elusive, evasive god or for a man she herself declares is no good), the producers initiated an intense search for the rest of the repetory. Cuz, we know that sisters be bad and be gittin down to.

And so this program comes to you in the interest of the balanced view, in the interest of settling the record straight about the kind of songs our great grand mommas sang and the kind of songs our sisters sing today. If you listen to this program you will hear Black women singing songs that express the range of our emotions, the range of our lives. You will hear the anger of our oppression and the strength of our resistance, the love of our children, sisters and lovers, the ties to earth and sea, the strength of the past and the hope of the future.

Brought to you by the production team of Allegra, Gossett and Johnson. Hosted by L. Kofi Pendergrass.

10:30 pm LIVE PERFORMANCE
Music from Studio 19-A

12 PROGRAM ANNOUNCEMENTS
LISTENING WITH WATSON
Live radio and classical music with Bill Watson

How about an inexpensive week in Cuba during the Easter Vacation Week with other WBAI listeners and staff?

Write: Cuba Trip
WBAI
505 8th Avenue
New York, N.Y. 10018

or call 212-279-0707,
Monday through Fridays,
11 am to 5 pm,
for all the details.

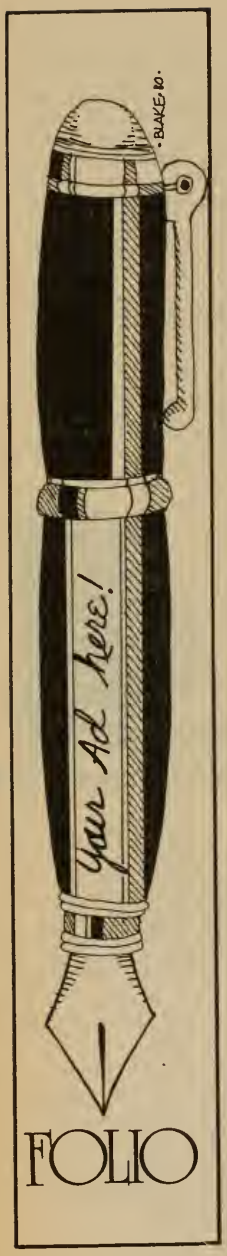

PLAY NOW—PAY LATER!

AUDIO SALON QUALITY FOR $289.00!

SONY ortofon PIONEER BSR

The **Sony STR-V1** AM-FM stereo receiver offers superb performance, featuring a differential power amp in the input stage.

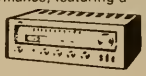

The **Pioneer Centrex CL35** is a top quality pair of full 2-way speakers with 8" bass woofer.

ONLY $15 A MONTH FOR 24 MONTHS!

The **BSR** record player is completely automatic and offers no-rumble performance with an **Ortofon FF 15XE MKII** magnetic cartridge.

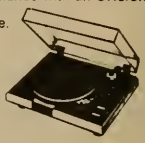

$289.00	Price
23.12	Tax
$312.12	Price
-12.12	Down payment
$300.00	Balance
60.00	Fin. Chg. 24 mo
$360.00	Total payment
$360.00	24-15

Annual % rate 18.16%

THIS ARRAY OF COMPONENTS DELIVERS PERFECT MUSIC REPRODUCTION at only $499.00

JVC AR audio-technica

The **JVC L-A11** belt drive auto return record player offers no-rumble performance with the famous dual magnet **Audio Technica AT-11E** phono cartridge.

The 1980 **JVC Model R-S5** AM-FM stereo receiver delivers 25 watts r.m.s. of pure DC power at .03% T.H.D.!

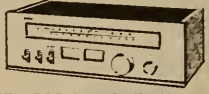

The **AR-25** was specially designed to celebrate AR's silver anniversary. What a great achievement in speaker design!

ONLY $25 A MONTH FOR 24 MONTHS!

$499.00	Price
39.92	Tax
$538.92	Price
38.92	Down payment
$500.00	Balance
100.00	Fin. Chg. 24 mo
$600.00	Total payment
$600.00	24-25

Annual % rate 18.16%

LOW DISTORTION! LOW PRICE!

THIS IS THE BEST VALUE IN HIGH PERFORMANCE AUDIO TODAY. $699.00

JBL OPTONICA MICRO SEIKI SONUS

The **JBL-19** is acoustically identical to JBL's professional broadcast monitor speaker. The quality is first class *all the way!*

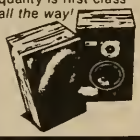

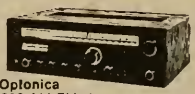

The **Optonica SA-5206** AM-FM stereo receiver offers four features not found in *any other* receiver. Plus it delivers 45 watts of pure r.m.s. power per channel in order to drive the JBL monitors to perfection.

The **Micro Seiki MB-14** is a precision turntable designed to advance the state of record playing equipment, with the revolutionary **Sonus Research Black II cartridge.**

ONLY $34.66 A MONTH FOR 24 MONTHS!

$699.00	Price
48.83	Tax
$747.83	Price
47.83	Down payment
$700.00	Balance
131.84	Fin Chg 24 mo
$831.84	Total payment
$831.84	24-34.66

Annual % rate 17.15%

NYC's CAR STEREO HEADQUARTERS

BEST PRICES • BEST SELECTION • BEST INSTALLATION

AUDIO SALON

THE ENTERTAINMENT CENTER

Expert Service • Custom Installation • Car Stereo • Video Systems

1553 2nd Ave. Bet. 80-81 Sts.

(212) 249-4104 Open 7 Days (weeknights till 8)

WENDY'S

CHINESE VEGETARIAN FOOD (NO MEAT)
WE ALSO HAVE REGULAR CHINESE MENU

331 West Broadway
New York, N.Y. 10013
(212) 966-3355

THE BAMBOO CORNER

* OPEN 7 DAYS * TAKE OUT ORDERS * FREE PARKING AFTER 6 P.M.

DENTIST. Midtown Manhattan. Private office. Nitrous Oxide. All Union Plans accepted. By appointment including Saturday. Dr. Aaron Moss, 133 East 58th Street. Corner Lexington Ave., 212/751-9490.

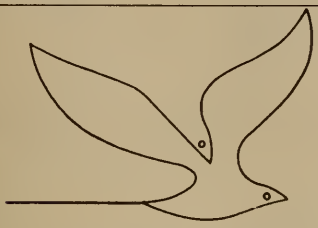

On Saturday, March 1, the New York Stars women's basketball team will play Dallas at Madison Square Garden at 2 pm. One half of the ticket price of all tickets bought through WBAI will benefit the station. Enjoy the game and help this station. For more details, call 212-279-0707 monday through friday, 11 am to 5 pm.

PLEASE NOTE
FOR REASONS BEYOND OUR CONTROL, THE CLASSIFIED RATES WILL INCREASE TO **25 cents** PER WORD. ANY CLASSIFIED OVER ONE INCH WILL BE CHARGED DISPLAY RATES . . . $20 PER COLUMN INCH. STARTING MARCH-APRIL ISSUE.

QUALITY DENTAL CARE: Dr. Paula Kurasch, 295 CPW (90 St.), 362-7599. By appointment.

WANTED: Companion for health-minded, legally blind, retired woman. Must type and drive. Room, board, private bath. Long Island. Call 212-359-3245 between 8 and 10 pm.

TATTOO NEWS: For tattoo fans, tattooed men and women. Exotic photographs, ethnic tattoo designs, studio news, etc. Sample copy $3. Box 780, Midtown Station, NY, NY 10018.

PAY AS LITTLE INCOME TAX AS POSSIBLE: We will use every available tax loophole to cut your tax or increase your refund. CPA will prepare tax returns for individuals and businesses. Reasonable fees for confidential, professional services, Michael Wein, CPA, PL 8-7952.

FEMINIST-MARXIST-OVER 40 GROUP forming. C-R and Study. Call 533-4216.

PARTICIPATE IN BUILDING GRASSROOTS ALTERNATIVES. The NYC People's Life Fund gives interest-free loans to community groups developing worthwhile alternatives (food co-ops, day care centers, health clinics). You can become a member by contributing to the fund. Information/brochures on request. 339 Lafayette St., NY, NY, 212-244-4270.

CAREFUL CHAIR CANING-RUSH-SPLINT: chair and wicker repairs. For free estimates call (212) 749-0832.

MARO AJEMIAN
WILLIAM ALBRIGHT
AMERICAN COMPOSERS ORCHESTRA
AMERICAN BRASS QUINTET
AMERICAN SYMPHONY ORCHESTRA
ALFREDO ANTONINI
JULIUS BAKER
SAMUEL BARON
BETHANY BEARDSLEE
LEONARD BERNSTEIN
BOSTON SYMPHONY ORCHESTRA
CHARLES BRESSLER
EARLE BROWN
DAVID BURGE
CHICAGO SYMPHONY ORCHESTRA
COMPOSERS STRING QUARTET
CONCORD STRING QUARTET
HENRY COWELL
DENNIS RUSSELL DAVIES
RAY DESROCHES
JAN DEGAETANI
INGRID DINGFELDER
ANTAL DORATI
DORAN WOODWIND QUINTET
STANLEY DRUCKER
LUKAS FOSS
JOSEF FUCHS
JAMES GALWAY
CARROLL GLENN
DONALD GRAMM
BERNARD GREENHOUSE
MACK HARRELL
ROBERT HELPS
ALAN HOVHANESS
KAREL HUSA
PAUL JACOBS
JUILLIARD STRING QUARTET
GILBERT KALISH
GARY KARR
SERGE KOUSSEVITZKY
JOEL KROSNICK
NOEL LEE
LONDON PHILHARMONIC
LONDON SYMPHONY ORCHESTRA
WILLIAM MASSELOS
JORGE MESTER
DMITRI MITROPOLOUS
NEW YORK PHILHARMONIC
JOHN OGDON
URSULA OPPENS
EUGENE ORMANDY
OSLO PHILHARMONIC
HARRY PARTCH
PHILADELPHIA ORCHESTRA
MATTHEW RAIMONDI
JUDITH RASKIN
LEONARD RAVER
NED ROREM
ROYAL PHILHARMONIC
FRED RZEWSKI
GUNTHER SCHULLER
GERARD SCHWARZ
RALPH SHAPEY
FRED SHERRY
GEORGE SHIRLEY
GREGG SMITH
HARVEY SOLLBERGER
SPECULUM MUSICAE
ST PAUL CHAMBER ORCHESTRA
LEOPOLD STOKOWSKI
WILLIAM STRICKLAND
JOSEPH SZIGETI
VIRGIL THOMSON
JENNY TOUREL
WALTER TRAMPLER
BARRY TUCKWELL
DAVID TUDOR
BERT TURETZKY
BEVERIDGE WEBSTER
ARTHUR WEISBERG
CHARLES WUORINEN
SUSAN DAVENNY WYNER
PAUL ZUKOFSKY

AND OTHERS

PLAY MUSIC OF OVER 400 MODERN AND CONTEMPORARY COMPOSERS

ON CRI

CRI

HELP US CELEBRATE OUR 25th ANNIVERSARY.
WRITE TO US AT 170 WEST 74TH ST. NYC 10023

NON-PROFIT ORG.
U.S. POSTAGE
PAID
NEW YORK, N.Y.
PERMIT 14239

WBAI-FM
Pacifica Radio
505 Eighth Avenue
New York, N.Y. 10018

DATED PROGRAM

WBAI Folio

from the

Pacifica Radio Archives

This cover sheet created by
Internet Archive for formatting